

N <sup>o</sup>	Name	Sex	Age	Length	Description
2363	Wige	Male	20	5.7	Small wing left side tucked in pocket & breast
2364	Syrtidae	"	25	5.8	Small wing right side tucked in pocket & breast
2365	Ardea	"	35	5.10	Small wing in pocket & breast. One above right eye
2366	Anas	"	21	5.6	Long tail & breast on left side
2367	Falco	"	23	5.5	Small wing in pocket & breast. One above right eye
2368	Quercus	"	28	5.5	Small wing in pocket & breast. One above right eye
2369	Quercus	"	17	5.3	Small wing in pocket & breast. One above right eye
2370	Quercus	"	16	5.5	Small wing in pocket & breast. One above right eye
2371	Quercus	"	25	5.8	Small wing in pocket & breast. One above right eye
2372	Quercus	"	23	5.8	Small wing in pocket & breast. One above right eye
2373	Quercus	"	28	5.5	Small wing in pocket & breast. One above right eye
2374	Quercus	"	24	5.5	Small wing in pocket & breast. One above right eye
2375	Quercus	"	22	5.8	Small wing in pocket & breast. One above right eye
2376	Quercus	"	26	5.5	Small wing in pocket & breast. One above right eye
2377	Quercus	"	27	5.8	Small wing in pocket & breast. One above right eye
2378	Quercus	"	23	5.5	Small wing in pocket & breast. One above right eye
2379	Quercus	"	29	5.5	Small wing in pocket & breast. One above right eye
2380	Quercus	"	22	5.5	Small wing in pocket & breast. One above right eye
2381	Quercus	"	23	5.5	Small wing in pocket & breast. One above right eye
2382	Quercus	"	21	5.5	Small wing in pocket & breast. One above right eye
2383	Quercus	"	29	5.5	Small wing in pocket & breast. One above right eye





N <sup>o</sup>	Names	Sex	Age	Scars	Description
2363	Wijot	Male	24	5-7	3 scars except left cheek tattooed on forehead & breast.
2364	Ageddeu	"	25	5-8	Scar above right & on left eyebrow. cut right wrist.
2365	Auroo	"	25	5-10	Scar on forehead & cheeks. scar above right eyebrow.
2366	Amaroo	"	21	5-8	Long cut around scar left side.
2367	Tatona	"	28	5-5 1/2	Curious mark on back. bumps just on breast.
2368	Dumang	"	20	5-5 1/2	3 patches below right eyebrow. scar left side back.
2369	Luis	"	17	5-3 1/2	Tattooed on forehead. scar on d. 2 scars right shoulder.
2370	Gellanna	"	26	5-5	Scars down cheeks forehead. dent side left eye & left side.
2371	Afegumbaba	"	35	5-8	Face forehead & d. 2 large scars except cheeks. large d. down belly, arms & thighs. & across belly.
2372	Sachi	"	23	5-3 1/4	Several small dents right cheek & d. back of left thigh.
2373	Maddu	"	28	5-2 1/2	Scars down forehead & cheeks. d. down belly side & back in W: scar left arm above elbow.
2374	Manasarou	"	24	5-6 1/2	Seven semicircular scars on right & 5 on left cheek. scar left side forehead.
2375	Muhammad	"	32	5-8 1/2	Longish scars on side mouth. scar left side nose.
2376	Andoua	"	26	5-5 1/2	Scar down cheek. scar above nape.
2377	Mauna	"	27	5-10	Faintly scarred on cheek. scar above & below left elbow.
2378	Ebra	"	23	5-5 1/2	Very much scarred down face. deep d. below ear.
2379	Zuwa	"	29	5-5 1/2	Face forehead & d. 3 scars except on cheeks. scars back forehead shoulder & c.
2380	Acaba	"	22	5-6 1/2	Scar except on cheek. 5 scars on breast.
2381	Maddu	"	28	5-6 1/2	Slightly forehead scarred down forehead & face. 2 large scars front of left thigh.
2382	Menara	"	20	5-6 1/2	Scarred down face. curiously scarred down breast.
2383	Gumbo	"	24	5-10	Scars on forehead & face. scarred left side when scar right calf.





*[Faint, illegible handwriting on aged, yellowed paper]*





No. (Number)	Sex	Age	Measure	Description
2384	Male	16	1.11	Head ...
2385	Male	17	1.12	Head ...
2386	Male	18	1.13	Head ...
2387	Male	19	1.14	Head ...
2388	Male	20	1.15	Head ...
2389	Male	21	1.16	Head ...
2390	Male	22	1.17	Head ...
2391	Male	23	1.18	Head ...
2392	Male	24	1.19	Head ...
2393	Male	25	1.20	Head ...
2394	Male	26	1.21	Head ...
2395	Male	27	1.22	Head ...
2396	Male	28	1.23	Head ...
2397	Male	29	1.24	Head ...
2398	Male	30	1.25	Head ...
2399	Male	31	1.26	Head ...
2400	Male	32	1.27	Head ...
2401	Male	33	1.28	Head ...
2402	Male	34	1.29	Head ...
2403	Male	35	1.30	Head ...

*[Faint handwritten notes and bleed-through from the reverse side of the page.]*





N. Names	Sex	Age	Native	Description
2384 Sawa	Man	26	5-11	Scars down cheeks: 2 long scars across chest: scar left wrist.
2385 Mousa	"	24	5-7 $\frac{1}{2}$	Scars down face & chest: large scar under ear.
2386 Abayqa	"	25	5-4	4 scars between eyebrows: 7 $\frac{1}{2}$ on cheek: small scars.
2387 Aduallos	"	20	5-6 $\frac{1}{2}$	Scars down face: tattoos on breast: 2 large scars across arm.
2388 Mahomed	"	26	5-5 $\frac{1}{2}$	Scars down face: large scar behind left ear.
2389 Sojir	"	25	5-6 $\frac{1}{2}$	Scars on face: 2 large scars across breast: mark left wrist.
2390 Joda	"	19	5-5 $\frac{3}{4}$	Scars long scars down to chest: temple: scar below right eye: d: below pit of stomach.
2391 Bucca	"	23	5-7 $\frac{1}{2}$	Scars between eyebrows: scars down chest: 2 long scars down breast.
2392 Mamassee	"	20	5-11	Portmarked: scars down face: scar below left shoulder blade.
2393 Nyalaa	"	21	5-5	Scars down cheeks & body: scar below left cheek: d: on pit of stomach.
2394 Dalla	"	26	5-5 $\frac{1}{2}$	Face portmarked: scars down face: several cuts on forehead.
2395 Alaha	"	18	5-5 $\frac{1}{2}$	2 scars on side mouth: scar left side nose.
2396 Bucca	"	35	5-8 $\frac{1}{2}$	Scars down face: small scar left side belly.
2397 Maddu	"	28	5-4	Scars down face & arms: 5 $\frac{1}{2}$ down breast: marked that wound left side back.
2398 Adam	"	26	5-2 $\frac{1}{2}$	Face portmarked: scars down face: small scar on right hand.
2399 Awashce	"	25	5-4	Seven semicircular scars on right & on left chest: long navel.
2400 Awallu	"	26	5-5	Scar on left elbow.
2401 Mamassee	"	23	5-3	Yellowish complexion: faint scars on left side.
2402 Andee	"	24	5-2 $\frac{1}{2}$	8 semicircular scars on chest: 1 $\frac{1}{2}$ on side breast.
2403 Jusi	"	17	5-2 $\frac{1}{2}$	Large scar left side navel: scar back of head.





*[Faint, illegible handwriting on aged, yellowed paper, possibly a ledger or account book.]*

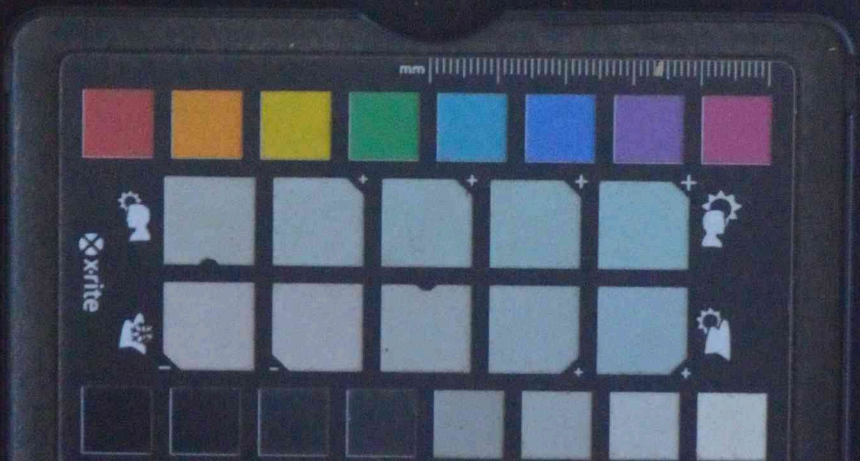











*[Faint, illegible handwritten text, likely bleed-through from the reverse side of the page.]*





No.	Name	Sex	Age	Measure	Description
2427	Middle	Male	22	5.35	one to shank, 2.5" to breast, one between girths
2428	Yasca	Female	20	5.15	one to shank, 2.5" to breast, one between girths
2429	W. H. Perry	Male	24	5.4	one to shank, 2.5" to breast, one between girths
2430	Yasca	Female	22	5.2	one to shank, 2.5" to breast, one between girths
2431	Yasca	Female	20	5.1	one to shank, 2.5" to breast, one between girths
2432	Yasca	Female	24	5.15	one to shank, 2.5" to breast, one between girths
2433	Culinary	Female	26	5.25	one to shank, 2.5" to breast, one between girths
2434	Yasca	Female	28	5.4	one to shank, 2.5" to breast, one between girths
2435	Yasca	Female	26	5.3	one to shank, 2.5" to breast, one between girths
2436	Yasca	Female	28	5.4	one to shank, 2.5" to breast, one between girths
2437	Yasca	Female	28	5.5	one to shank, 2.5" to breast, one between girths
2438	Yasca	Female	28	5.5	one to shank, 2.5" to breast, one between girths
2439	Yasca	Female	28	5.5	one to shank, 2.5" to breast, one between girths
2440	Yasca	Female	27	5.3	one to shank, 2.5" to breast, one between girths
2441	Yasca	Female	25	5.1	one to shank, 2.5" to breast, one between girths
2442	Yasca	Female	26	5.2	one to shank, 2.5" to breast, one between girths
2443	Yasca	Female	24	5.6	one to shank, 2.5" to breast, one between girths
2444	Yasca	Female	26	5.3	one to shank, 2.5" to breast, one between girths
2445	Yasca	Female	28	5.4	one to shank, 2.5" to breast, one between girths
2446	Yasca	Female	26	5.7	one to shank, 2.5" to breast, one between girths
2447	Yasca	Female	28	5.8	one to shank, 2.5" to breast, one between girths
2448	Yasca	Female	28	5.8	one to shank, 2.5" to breast, one between girths
2449	Yasca	Female	27	5.8	one to shank, 2.5" to breast, one between girths
2450	Yasca	Female	44	5.10	one to shank, 2.5" to breast, one between girths





No.	Name	Sex	Age	Stature	Description
222427	Maria	Man	22	5.35	10 scars to cheeks, 3 at forehead, scar between eyebrows.
222428	Yawa	"	20	5.33	Scar left side forehead, at side left eye, scar down left arm.
222429	Willetanny	"	16	4.11	Scar to neck, scar between eyebrows.
222430	Guara	"	22	5.2	Dent on forehead, scar back of left shoulder.
2431	Colo	"	24	5.2	Scar on face, at side, scar on back of neck.
222432	Moussa	"	24	5.84	Scar much scarred dent under left eye.
222433	Culancy	"	14	5.06	Scar left eye, scar several at down breast & belly.
222434	Sawano	"	14	4.9	Dent under left eye, scar to side lower part of belly.
222435	Emmalo	"	16	5.2	Scarred down belly, on belly <sup>marked</sup> yellowish complexion.
222436	Andre	"	24	5.14	Scar on forehead, number of scars on temples, scarred on belly.
222437	Ishai	"	30	5.36	Scar on temple, black mark on forehead, scar on breast.
222438	Francisco	"	18	5.03	Scar, forehead, scar on side left elbow.
222439	Francisco	"	28	5.3	Scar between eyebrows, scar on temple, scar right side forehead.
222440	Saboo	"	29	5.7	Very broad scar right breast, scar several at down belly, mouth got a slough to the right.
222441	Saboo	"	35	5.8	Number of small scars on forehead, feet callused.
222442	Saboo	"	45	5.9	Dent right cheek, at left side belly.
222443	Muraboo	"	44	5.6	Very much scarred down breast, scar arm to <sup>scar</sup> under belly.
222444	Gulobee	"	40	5.35	Scar front of left thigh, scar front of forehead.
222445	Soba	"	33	6.03	Dent right cheek, yellowish complexion.
222446	Anthony	"	14	4.7	Scar on forehead, scar on temple, large great scar.
222447	Carransanco	"	15	4.84	Scar down cheek & belly, dent down forehead.
222448	Abidoo	"	15	4.8	Great number of scars on cheek & temples, scar front of thigh.
222449	Nicola	"	17	4.10	Scar on forehead, large at under left ear, scar under right thigh.
222450	Kangree	"	44	5.10	Dent on forehead, very much scarred on cheeks and scarred down belly.





*[Faint, illegible handwriting on aged paper]*





No.	Name	Sex	Age	Height	Weight	Description
2451	Singapore	Male	40	5.6	140	Dark brown eyes, nose right hand. 27 numbers of bumps on belly.
2452	Calcutta	"	46	5.7	145	Dark brown eyes, nose right hand. 27 numbers of bumps on belly.
2453	Amal	Boy	11	4.7	80	Dark brown eyes, nose right hand. 27 numbers of bumps on belly.
2454	Sucha	"	11	4.5	75	Dark brown eyes, nose right hand. 27 numbers of bumps on belly.
2455	Shollawa	"	11	4.4	70	Dark brown eyes, nose right hand. 27 numbers of bumps on belly.
2456	Eyba	"	9	4.3	65	Dark brown eyes, nose right hand. 27 numbers of bumps on belly.
2457	Amal	"	8	4.2	60	Dark brown eyes, nose right hand. 27 numbers of bumps on belly.
2458	Amal	"	11	4.7	80	Dark brown eyes, nose right hand. 27 numbers of bumps on belly.
2459	Amal	Woman	29	5.2	120	Dark brown eyes, nose right hand. 27 numbers of bumps on belly.
2460	Amal	"	28	5.1	115	Dark brown eyes, nose right hand. 27 numbers of bumps on belly.
2461	Amal	"	26	4.9	110	Dark brown eyes, nose right hand. 27 numbers of bumps on belly.
2462	Amal	"	28	5.2	120	Dark brown eyes, nose right hand. 27 numbers of bumps on belly.
2463	Amal	"	30	5.4	125	Dark brown eyes, nose right hand. 27 numbers of bumps on belly.
2464	Amal	"	24	5.0	115	Dark brown eyes, nose right hand. 27 numbers of bumps on belly.
2465	Amal	"	27	5.1	118	Dark brown eyes, nose right hand. 27 numbers of bumps on belly.
2466	Amal	"	17	4.3	75	Dark brown eyes, nose right hand. 27 numbers of bumps on belly.
2467	Amal	"	30	5.2	120	Dark brown eyes, nose right hand. 27 numbers of bumps on belly.

*[Faint handwritten notes and bleed-through from the reverse side of the page.]*





No.	Names	Sex	Age	Measure	Description
2451	Lungimere	Man	48	5.5	Scars in eyebrow. scar right breast: $\frac{1}{2}$ of number of humps on belly
2452	Cabeu	"	46	5.7	Scars above left ear; cheeks & temples scarred; scar right side nose.
2453	Yuraba	Boy	11	4.7	Scar on left hand; long cuts down breast & belly; scar under right breast.
2454	Tacha	"	10	4.5	Scar on forehead; scar under left eye & on shoulder.
2455	Mcollawa	"	10	4.3	Scar under left eye & left cheek; long scars down to chest.
2456	Egwa	"	9	4.5	Scars on temples forehead & cheek; very faint scar below chin.
2457	Faulanoe	"	8	4.5	Scar on side of right & left above left eye; scar right cheek.
2458	Canarou	"	18	4.7	Scars on cheek; scars on left side belly.
2459	Soua	Woman	29	5.3	Face very much scarred; hole thru right nostril.
2460	Ajuma	"	25	5.0	Face scarred; scar left eyebrow; curious nose.
2461	Magadsua	"	19	4.1	Face, belly & back much scarred; hole thru upper lip.
2462	Mala	"	20	5.2	Face much scarred; scar under left ear.
2463	Hanuah	"	30	5.1	Face pockmarked & scarred; tattoo from ear to eye; breast scarred.
2464	Awa	"	24	5.4	Face scarred; deep cut on forehead; scar between breasts; scar near navel.
2465	Gaddoo	"	27	5.0	Pockmarked face scarred; belly & breast tattooed.
2466	Anya	"	30	5.2	Number of scars down face; scar across cheek; scar on cut on belly.
2467	Eytulu	"	30	5.2	Great number of scars on the cheek & temples; forehead tattooed; large mole.





Handwritten text on the left edge of the page, including fragments like "but", "by", "en", "ul", and "C".

Main body of handwritten text in cursive script, covering most of the page. The text is very faint and difficult to read.





No	Name	Sex	Age	Description
2468	Cybele	Female	17	5.22. Head above a little broader than in front. Right breast
2469	Berea	Female	17	5.22. Head above a little broader than in front. Right breast
2470	Hattie	Female	21	6.22. Head above a little broader than in front. Right breast
2471	Cybele	Female	17	5.22. Head above a little broader than in front. Right breast
2472	Angela	Female	24	5.22. Head above a little broader than in front. Right breast
2473	Agatha	Female	26	5.22. Head above a little broader than in front. Right breast
2474	Sursuman	Female	27	5.22. Head above a little broader than in front. Right breast
2475	Charles	Male	25	5.22. Head above a little broader than in front. Right breast
2476	Lu	Female	18	5.22. Head above a little broader than in front. Right breast
2477	Cia	Female	29	5.22. Head above a little broader than in front. Right breast
2478	Ajuma	Female	25	5.22. Head above a little broader than in front. Right breast
2479	Maryann	Female	24	5.22. Head above a little broader than in front. Right breast
2480	Mary	Female	27	5.22. Head above a little broader than in front. Right breast
2481	Elmora	Female	23	5.22. Head above a little broader than in front. Right breast
2482	Lieba	Female	28	5.22. Head above a little broader than in front. Right breast
2483	Arde	Female	26	5.22. Head above a little broader than in front. Right breast
2484	Arde	Female	18	5.22. Head above a little broader than in front. Right breast

*[Faint handwritten notes on the right page, possibly describing the specimens or providing additional measurements.]*





No	Names	Sex	Age	Date	Description
2468	Egbala	Woman	27	5.25	Small scar on forehead & temple forehead. Scar right breast.
2469	Berra	"	22	5.0	2 large scars, cheeks over back of right hand & down forehead.
2470	Makoo	"	28	5.25	Face very much scarified & cheeks on sides & down to breast: scarred round navel.
2471	Egbye	"	25	5.35	Number of cuts down on cheeks: 2 d. across to cheek. Right arm tattooed below elbow.
2472	Sagbay	"	24	5.25	Scar left cheek: short toes: little hands.
2473	Ajigbo	"	26	5.05	Arms tattooed: hole left navel: small hands.
2474	Guruman	"	27	5.34	Hollow navel: fingers on to hand unusually bent: number of scars down to cheeks.
2475	Ekeela	"	25	5.3	Curiously flattened on face, belly, breast and arms: forefinger right hand broken.
2476	Eso	"	30	5.1	Broken navel & cut down forehead: belly, breast, arms and back tattooed on back.
2477	Oja	"	24	5.45	Forehead marked: scarred down to cheek.
2478	Ajuma	"	25	5.1	Long scar down right & long scar down left cheek: 2 d. across to cheek: belly scarified: scars tattooed.
2479	Mandayara	"	24	4.9	Forehead marked: belly much tattooed: large ear left elbow.
2480	Adijou	"	27	4.11	Scarred down to cheek: 2 d. across to large ear left elbow.
2481	Obanina	"	23	5.14	Scar down to large ear: across to cheek: 3 d. down to breast: arms tattooed.
2482	Seeba	"	28	5.15	Scar down right & down left cheek, round scar near navel: several long scars on belly.
2483	Acudo	"	26	5.25	Scar down forehead: round scar left shoulder: faint scars right side.
2484	Acudo	"	18	4.97	Scar down forehead: cheeks much scarred: round scar left breast: several do. on belly: the crown of head.





*[Faint, illegible handwriting on aged paper, possibly bleed-through from the reverse side.]*





N <sup>o</sup> .	Name	Sex	Age	Height	Description
2435	Care	Male	26	5-5	Head - forehead as dark as hair, eyes dark, nose bridge and right cheek
2436	Arado	"	24	5-5	Forehead as dark as hair, eyes dark, nose bridge and tip of nose left hand
2437	Offay	"	29	4-8 1/2	Forehead as dark as hair, eyes dark, nose bridge and right cheek
2438	Antiquary	"	27	4-8 1/2	Forehead as dark as hair, eyes dark, nose bridge and right cheek
2439	Care	"	23	5-5	Forehead as dark as hair, eyes dark, nose bridge and right cheek
2440	Arado	"	26	4-8 1/2	Forehead as dark as hair, eyes dark, nose bridge and right cheek
2441	Arado	"	25	5-5	Forehead as dark as hair, eyes dark, nose bridge and right cheek
2442	Arado	"	26	4-8 1/2	Forehead as dark as hair, eyes dark, nose bridge and right cheek
2443	Arado	"	27	4-8 1/2	Forehead as dark as hair, eyes dark, nose bridge and right cheek
2444	Arado	"	28	4-8 1/2	Forehead as dark as hair, eyes dark, nose bridge and right cheek
2445	Arado	"	29	4-8 1/2	Forehead as dark as hair, eyes dark, nose bridge and right cheek
2446	Arado	"	30	4-8 1/2	Forehead as dark as hair, eyes dark, nose bridge and right cheek
2447	Arado	"	31	4-8 1/2	Forehead as dark as hair, eyes dark, nose bridge and right cheek
2448	Arado	"	32	4-8 1/2	Forehead as dark as hair, eyes dark, nose bridge and right cheek





N.	Named	Sex	Age	Stature	Description
2485	Eno	Male	24	5-5	Number of scars down as checks: seven long scars down belly & scar right breast
2486	Audo	"	24	5-5	7 scars down forehead: 1 scar temple: belly & arms tattooed: scar top of finger left hand.
2487	Offony	"	29	4-8 1/2	11 scars down belly: no proceeding from mouth: arms and breast tattooed.
2488	Centucqueday	"	27	4-10 1/2	Body very much scarred: 5 scars down forehead: checks scarred.
2489	Cratta	"	23	5-5	Belly & breast scarred: 2 scars right side.
2490	Saume	"	26	4-11	Back marks are large scars down as check: 1 scar right check: temples scarred.
2491	Li-sa	"	25	5-8 1/2	Much forehead: number of scars down as checks: 8 forehead: dent right check: 18 long scars down belly & sides.
2492	Ajuana	"	26	5-6 1/2	9 scars down as checks: 17 scars down breast & shoulder: 18 scars down breast: 1 scar down belly: 11 scars: across 1 scar down to arm: scarred down back & sides.
2493	Adamma	"	17	4-10 1/2	Slightly forehead: checks scarred: 2 scars scars on back 3
2494	Billy	"	28	5-2 1/2	Body & face very much tattooed: scar near right elbow: scar back of right hand.
2495	Ataloo	"	36	5-5 1/2	Lower belly & buttocks & scars on breast: 2 scars back of right hand: 7 of left hand.
2496	Dafu	"	24	5-1	Long 18 faint scars on forehead: 1 scar temple: breast scarred: scar on left side.
2497	Madusa	"	19	5-5	Checks slightly scarred: large scar top of left foot: follow mouth.
2498	Madusa	"	25	4-11 1/2	Checks scarred: scar between eyes: round 1 scar right breast: 3 long scars down each arm.





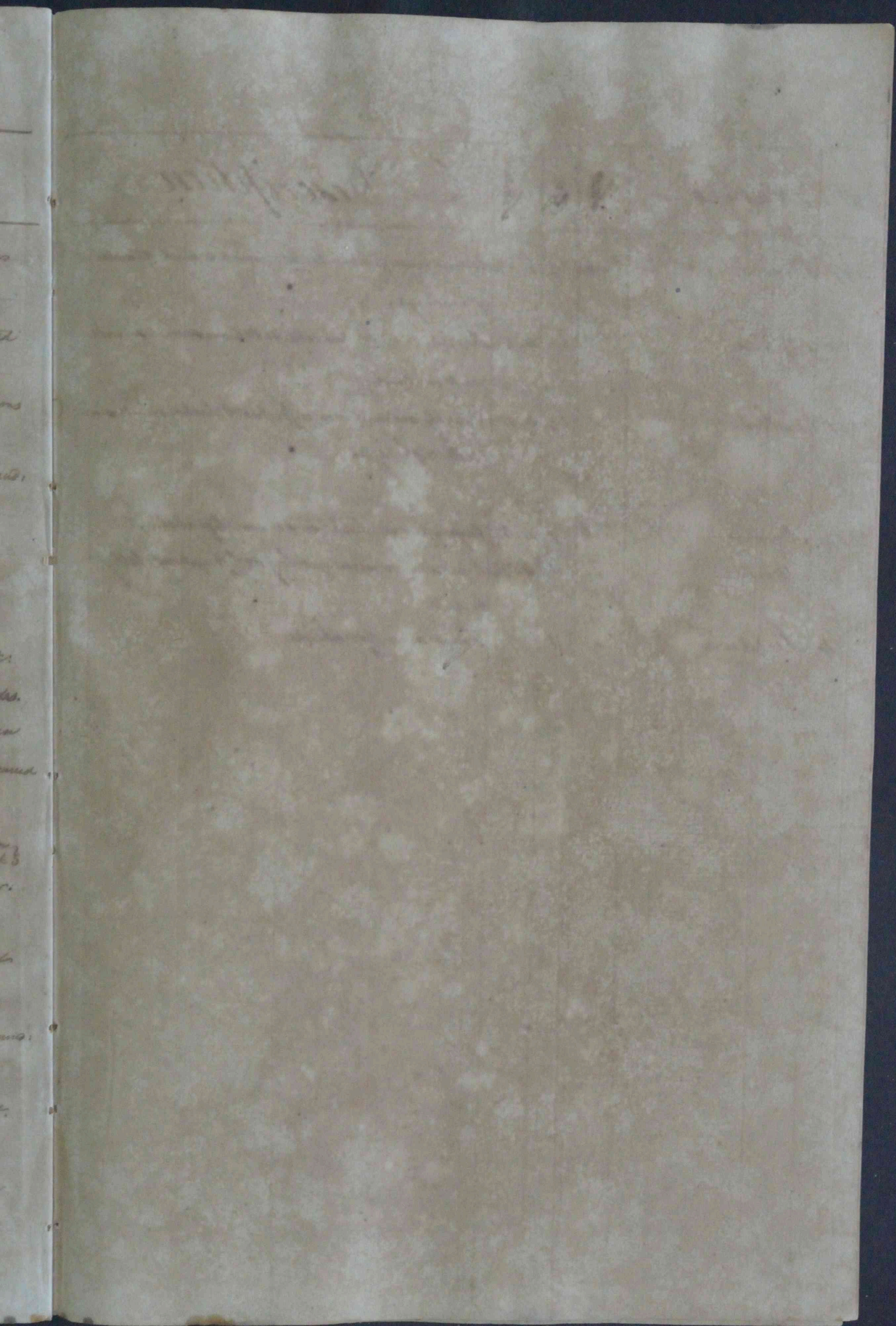



N <sup>o</sup>	Species	Sex	Age	Measure	Description
2577	<i>Alcedo</i>	♂	1	11	Small blue bird with black throat and breast
2578	<i>Alcedo</i>	♀	1	11	Small blue bird with black throat and breast
2579	<i>Alcedo</i>	♂	1	11	Small blue bird with black throat and breast
2580	<i>Alcedo</i>	♀	1	11	Small blue bird with black throat and breast
2581	<i>Alcedo</i>	♂	1	11	Small blue bird with black throat and breast
2582	<i>Alcedo</i>	♀	1	11	Small blue bird with black throat and breast
2583	<i>Alcedo</i>	♂	1	11	Small blue bird with black throat and breast
2584	<i>Alcedo</i>	♀	1	11	Small blue bird with black throat and breast

*[Faint handwritten notes and bleed-through from the reverse side of the page]*

90.65.6.3 = 163

2658  
48  
2581





No.	Names	Sex	Age	Stature	Description
2499	Cicco	Man	29	4-11 1/2	Scars on forehead, cheek, neck to chest, & side of each eye.
2500	Ajuna	"	22	4-8 1/2	Scars on forehead, cheek, neck, & small scars on back.
2501	Latta	"	24	4-11 1/2	Faintly scarred down forehead, cheek, small scars on right eye.
2502	Amara	Girl	9	3-8 1/2	Large scars on cheek, small scars left cheek.
2503	Meria	"	11	4-4 1/2	Scars on forehead, eye, & left eye, belly, & back.
2504	Lucawa	"	1		Faint scars left cheek.





$$90.43 \cdot 6.3 = 142$$

$$\begin{array}{r} 2658 \\ 43 \\ \hline 2501 \end{array}$$

